

SEC. 1-1
SCALE : ~ 1:100

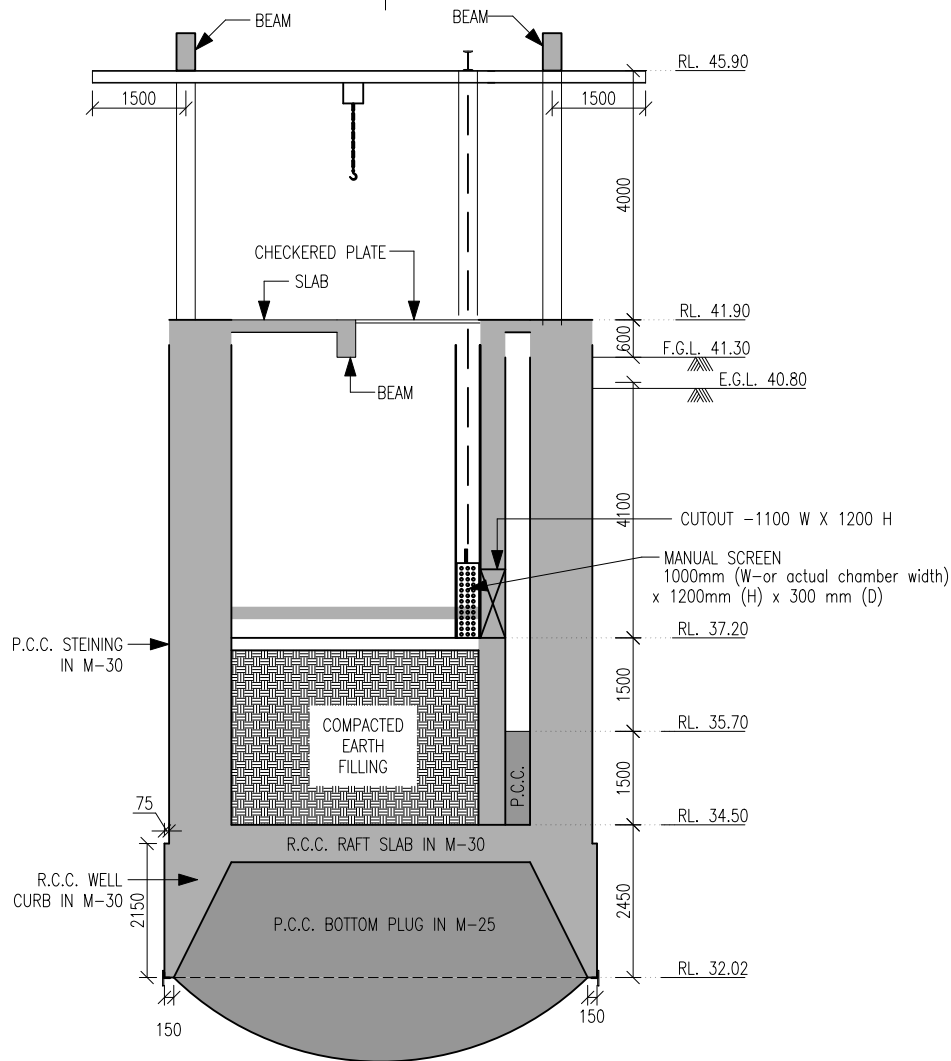

SEC. 2-2
SCALE : ~ 1:100

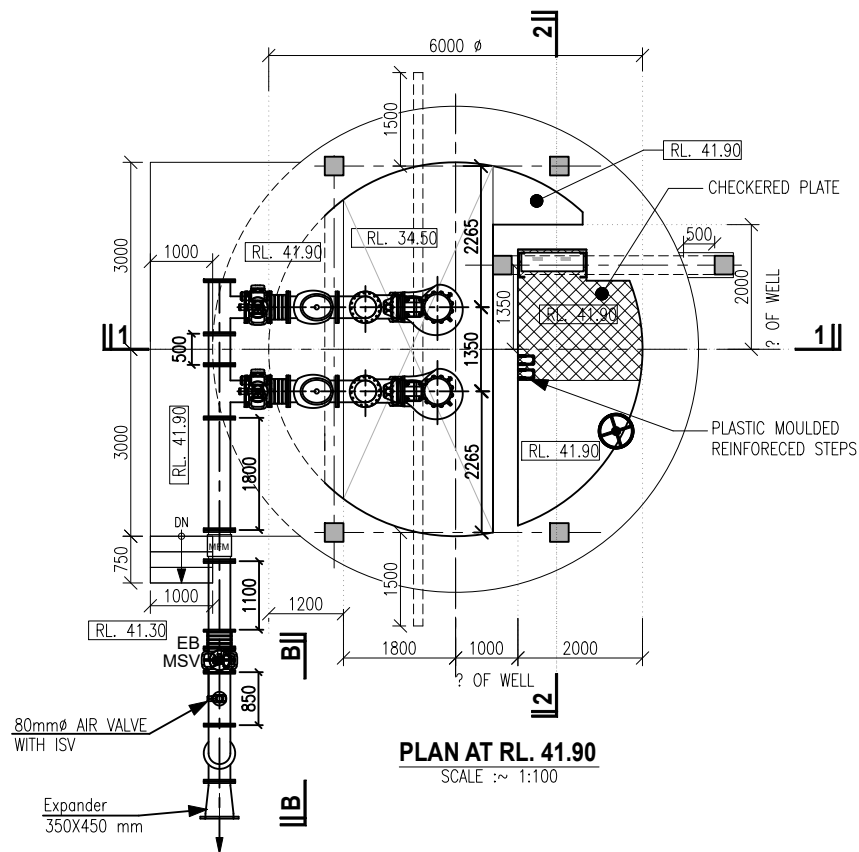

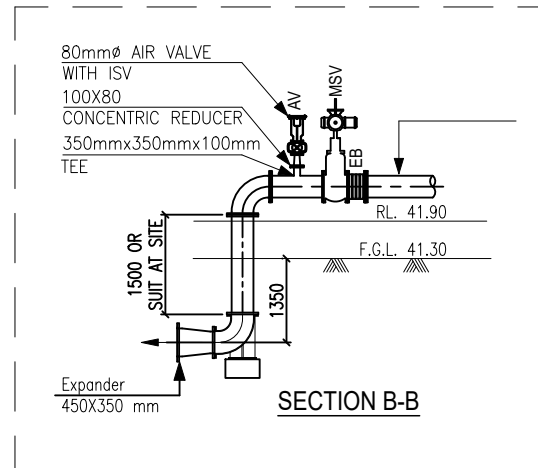

PLAN AT RL. 41.90
SCALE : ~ 1:100



SECTION B-B

Note:

- (1) All Dimensions are in millimeter & Levels are in meter.
- (2) Drawing is indicative & only for reference.
- (3) Installation / Foundation of Pumps shall be as per approved pump vendor drawing.
- (4) Contractor to provide RCC support to pipes, fittings & valves as per instruction of EIC / Site requirement / drawing.
- (5) Header direction shall be as per site condition / instruction of E-I-C.
- (6) Subm. NC Pump Details :
(Pump-01 & 02 : Cap. 600 m³/hr @ 14m Head - 2 Nos.)

R0	11.05.2026	TENDER PURPOSE ONLY	JSP	RVS
REV.	DATE	DESCRIPTION	REV. BY	CHK. BY
PROJECT: STROME WATER PUMPING STATION AT FALAKNUMA				
CLIENT: AHMEDABAD MUNICIPAL CORPORATION AHMEDABAD.				
CONSULTANTS:  MULTI MEDIA CONSULTANTS PVT. LTD. 401, Shivalik Shilp, Iskcon Cross Road, S.G. Highway, Ahmedabad - 380 054.				
ASSOCIATE CONSULTANTS:  SAPIENT TECHNO CONSULTANTS 701, Rembrandt, Opp. Associated Petrol Pump, C.G.Road, Ellisbridge, Ahmedabad-380 006				
TITLE: MECHNICAL & PIPING GAD				
DRAWN BY : JSP		DESIGNED BY : JNC		
CHECKED BY : RVS		PROJ. NO. :		
SCALE : NTS		DRG. NO. : STC/AMC/SWPS/F/M-01		
DATE : 11.05.2026		REVISION : R0		